Product datasheet

Specifications

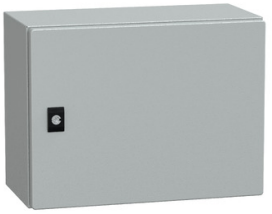

Spacial CRN plain door w/o mount.plate. H300xW400xD200 IP66 IK10 RAL7035..

NSYCRN34200

Main

Range	Spacial
Product Name	Spacial CRN
Application	Multi-purpose
Category	Compact enclosure
Enclosure Nominal Height	300 mm
Enclosure Nominal Width	400 mm
Enclosure Nominal Depth	200 mm
Installation Accessory Type	Wall-mounting
Device Composition	1 body 1 cable gland plate 1 door 1 lock
Door Type	Plain
Mounting Plate Description	Without mounting plate

Complementary

Body Type	Sides made from a single folded section Back welded with double profile forming a protected sealed area
Number Of Doors	Front face: 1 door(s)
Door Opening Side	Reversible (120 °)
Lock Type	3 mm double-bar lock
Type Of Gland Plate	Standard
Accessibility For Operation	Front
Removable Parts	Door by hinges Cable gland plate by screws
Material	Body: steel
Surface Finish	Epoxy-polyester powder
Colour	Grey (RAL 7035)
Standards	IEC 62208
Product Certifications	cUL UL DNV-GL
Net Weight	5.94 kg

Environment

Disclaimer: This documentation is not intended as a substitute for and is not to be used for determining suitability or reliability of these products for specific user applications

Ip Degree Of Protection	IP66 conforming to IEC 60529
Ik Degree Of Protection	IK10 conforming to IEC 62262

Packing Units

Unit Type Of Package 1	PCE
Number Of Units In Package 1	1
Package 1 Height	22.000 cm
Package 1 Width	31.000 cm
Package 1 Length	41.500 cm
Package 1 Weight	5.776 kg
Unit Type Of Package 2	PAM
Number Of Units In Package 2	14
Package 2 Height	90.000 cm
Package 2 Width	100.000 cm
Package 2 Length	120.000 cm
Package 2 Weight	93.864 kg

Contractual warranty

Warranty	18 months

Sustainability

Green Premium™ label is Schneider Electric's commitment to delivering products with best-in-class environmental performance. Green Premium promises compliance with the latest regulations, transparency on environmental impacts, as well as circular and low-CO_2 products.

Guide to assessing product sustainability is a white paper that clarifies global eco-label standards and how to interpret environmental declarations.

Learn more about Green Premium >

Guide to assess a product's sustainability >

Transparency RoHS/REACh

Well-being performance

Mercury Free

Rohs Exemption Information	Yes

Certifications & Standards

Reach Regulation	REACh Declaration
Eu Rohs Directive	Pro-active compliance (Product out of EU RoHS legal scope)
China Rohs Regulation	China RoHS declaration Product out of China RoHS scope. Substance declaration for your information
Environmental Disclosure	Product Environmental Profile
Circularity Profile	No need of specific recycling operations