Product datasheet

Specifications

Green Premium™

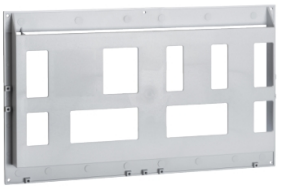

A3 plastic document pocket - 285x476x35 mm

NSYDPA3

Main

Range	Spacial
Product Or Component Type	Document pocket
Application	Multi-purpose
Nominal Dimensions Of The Housing	-
Mounting Location	On door
Range Compatibility	Thalassa all enclosures Spacial all enclosures
Device Composition	1 x document pocket
Quantity Per Set	Set of 1

Complementary

Material	PS (polystyrene)
Colour	Grey (RAL 7035)
Fixing Mode	Adhesive tape
Height	285 mm
Width	476 mm
Depth	35 mm

Packing Units

Unit Type Of Package 1	PCE
Number Of Units In Package 1	1
Package 1 Height	4.0 cm
Package 1 Width	28.5 cm
Package 1 Length	48.0 cm
Package 1 Weight	455.0 g
Unit Type Of Package 2	CAR
Number Of Units In Package 2	16
Package 2 Height	40.5 cm
Package 2 Width	51.0 cm
Package 2 Length	60.0 cm
Package 2 Weight	8.18 kg
Unit Type Of Package 3	PAM

Disclaimer: This documentation is not intended as a substitute for and is not to be used for determining suitability or reliability of these products for specific user applications

Number Of Units In Package 3	240
Package 3 Height	167.0 cm
Package 3 Width	100.0 cm
Package 3 Length	120.0 cm
Package 3 Weight	137.0 kg

Contractual warranty

Warranty	18 months

Sustainability

Green Premium™ label is Schneider Electric's commitment to delivering products with best-in-class environmental performance. Green Premium promises compliance with the latest regulations, transparency on environmental impacts, as well as circular and low-CO_2 products.

Guide to assessing product sustainability is a white paper that clarifies global eco-label standards and how to interpret environmental declarations.

Learn more about Green Premium >

Guide to assess a product's sustainability >

Transparency RoHS/REACh

Well-being performance

Reach Free Of Svhc	
Toxic Heavy Metal Free	
Mercury Free	
Rohs Exemption Information	Yes

Certifications & Standards

Reach Regulation	REACh Declaration
Eu Rohs Directive	Pro-active compliance (Product out of EU RoHS legal scope) EU RoHS Declaration
China Rohs Regulation	China RoHS declaration Pro-active China RoHS declaration (out of China RoHS legal scope)
Environmental Disclosure	Product Environmental Profile
Circularity Profile	No need of specific recycling operations