Product datasheet

Specifications

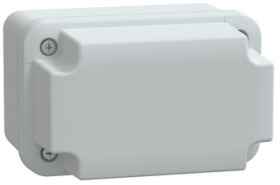

ABS box IP66 IK07 RAL7035 Int.H105W65D85 Ext.H117W74D94 Opaque cover H40

NSYTBS1179H

Main

Range	Thalassa
Product Name	Thalassa TBS
Device Application	Multi-purpose
Category	Industrial box
Height	116 mm
Width	116 mm
Depth	94 mm
Internal Height	105 mm
Internal Width	65 mm
Internal Depth	85 mm
Enclosure Mounting	Wall mounted
Device Composition	1 body 1 cover 4 cover screw
Quantity Per Set	Set of 3
Body Type	One piece moulded
Type Of Front Cover	High plain cover
Cover Fixing	Plastic screws
Lock Type	Captive screw flat outside sealed area
Removable Parts	Cover by captive screws

Complementary

Material	ABS (acrylonitrile butadiene-styrene)
Colour	Grey (RAL 7035)
Standards	IEC 62208
Product Certifications	TÜV
Electrical Insulation Class	Class II
Ip Degree Of Protection	IP66 conforming to NEMA 4.4X
Ik Degree Of Protection	IK07 conforming to IEC 62262
Glow Wire Resistance	650 °C conforming to IEC 60695-2-11
Ambient Air Temperature For Storage	-15…40 °C
Operating Temperature	-25…60 °C

Disclaimer: This documentation is not intended as a substitute for and is not to be used for determining suitability or reliability of these products for specific user applications

Net Weight	0.146 kg

Packing Units

Unit Type Of Package 1	PCE
Number Of Units In Package 1	1
Package 1 Height	7.4 cm
Package 1 Width	9.4 cm
Package 1 Length	11.7 cm
Package 1 Weight	146 g
Unit Type Of Package 2	P12
Number Of Units In Package 2	756
Package 2 Height	120 cm
Package 2 Width	80 cm
Package 2 Length	135 cm
Package 2 Weight	133 kg

Contractual warranty

Warranty	18 months

Sustainability

Green Premium™ label is Schneider Electric's commitment to delivering products with best-in-class environmental performance. Green Premium promises compliance with the latest regulations, transparency on environmental impacts, as well as circular and low-CO_2 products.

Guide to assessing product sustainability is a white paper that clarifies global eco-label standards and how to interpret environmental declarations.

Learn more about Green Premium >

Guide to assess a product's sustainability >

Transparency RoHS/REACh

Well-being performance

- Reach Free Of Svhc
- Toxic Heavy Metal Free
- Mercury Free
- Rohs Exemption Information — Yes

Certifications & Standards

Reach Regulation	REACh Declaration
Eu Rohs Directive	Pro-active compliance (Product out of EU RoHS legal scope) EU RoHS Declaration
China Rohs Regulation	China RoHS declaration Pro-active China RoHS declaration (out of China RoHS legal scope)
Environmental Disclosure	Product Environmental Profile
Circularity Profile	No need of specific recycling operations